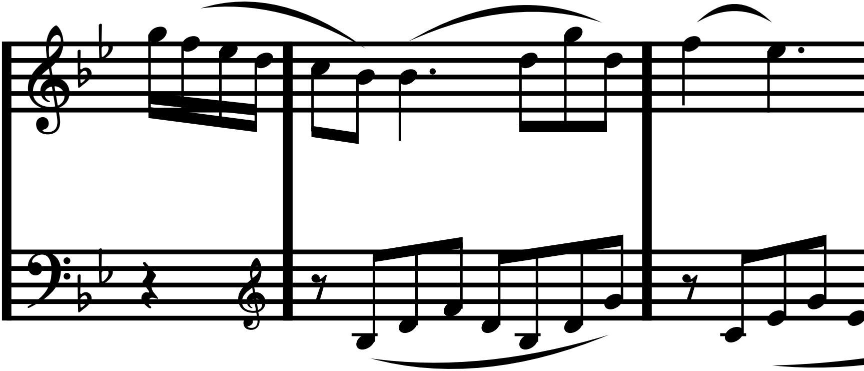

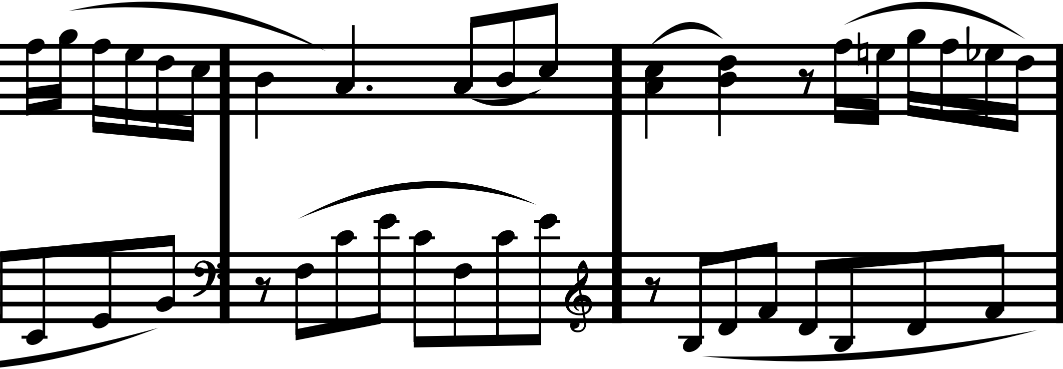

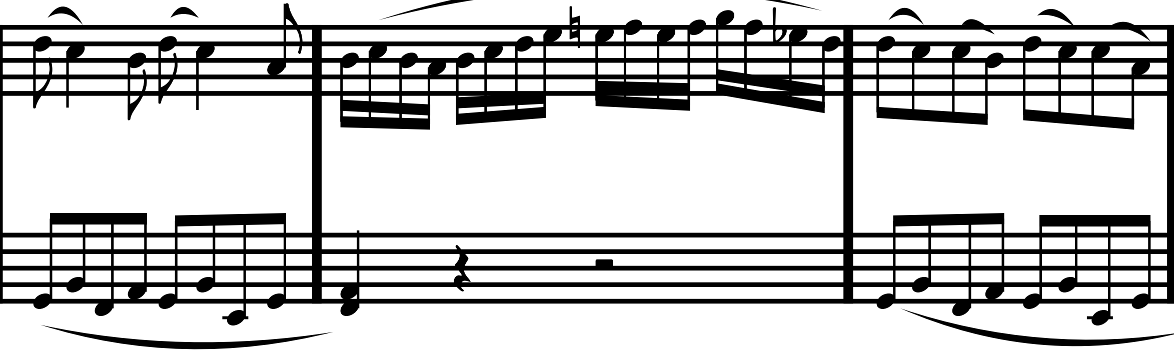

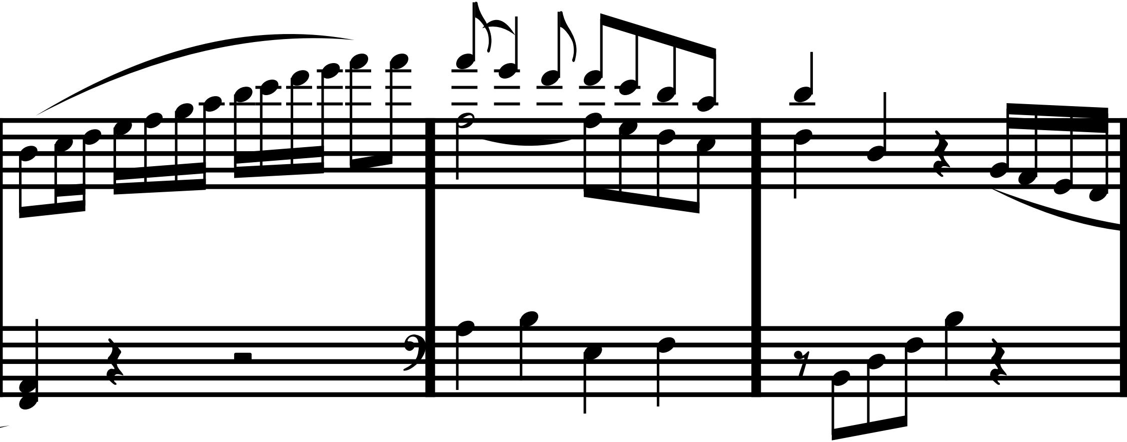

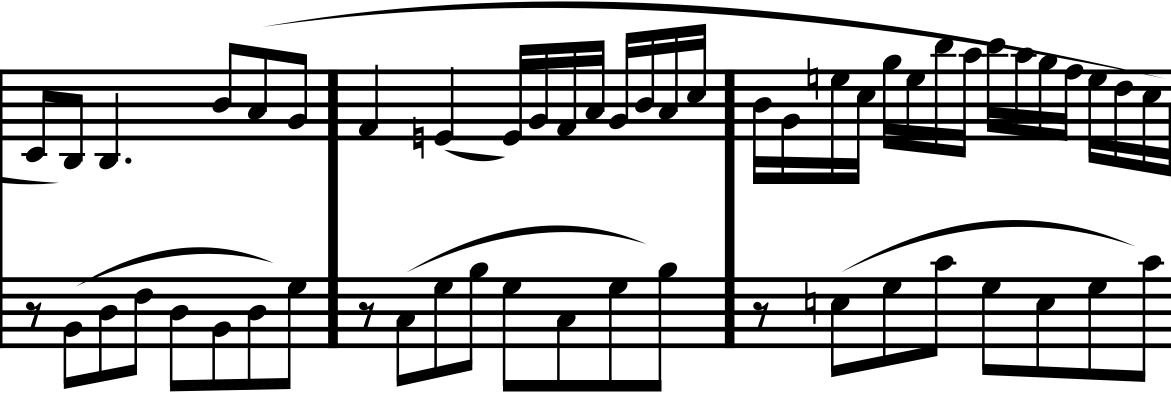

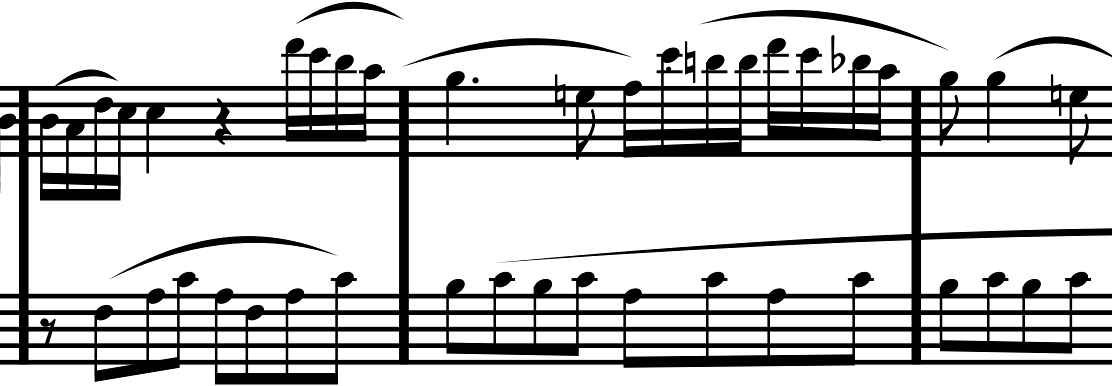

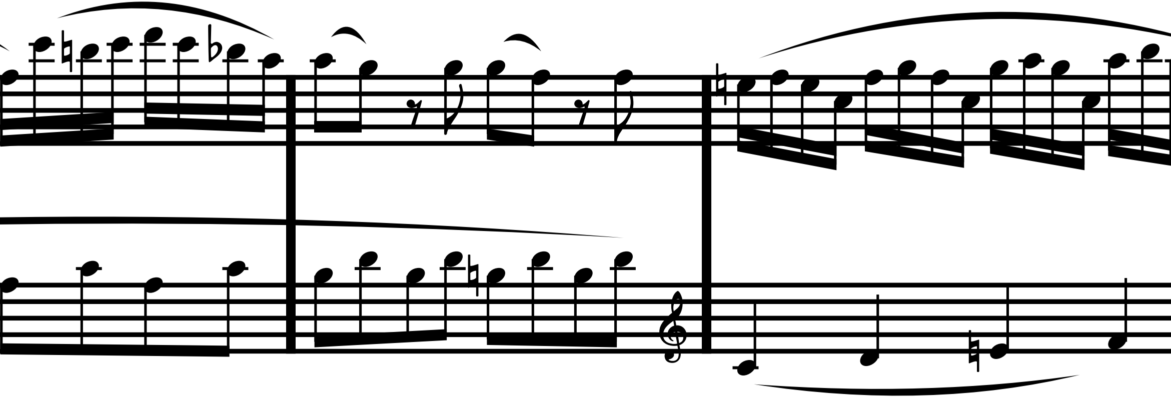

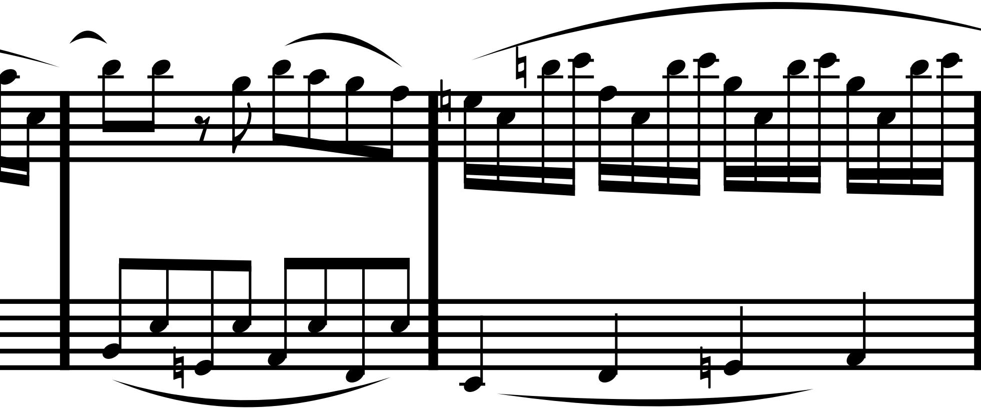

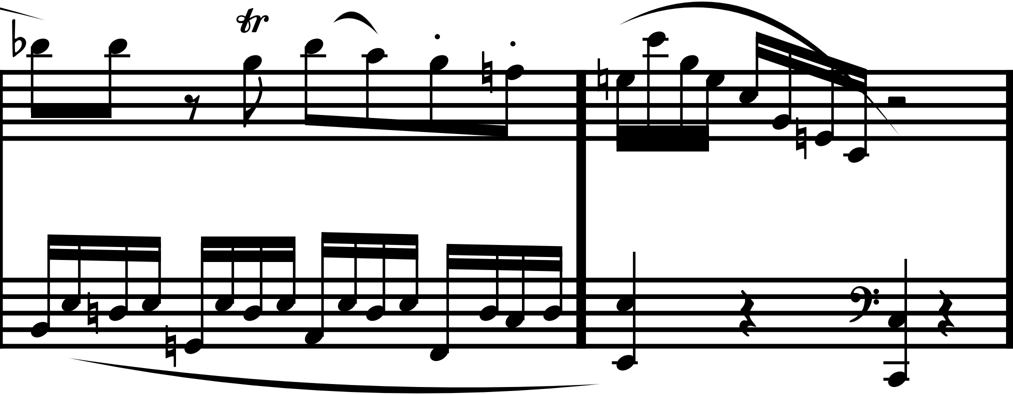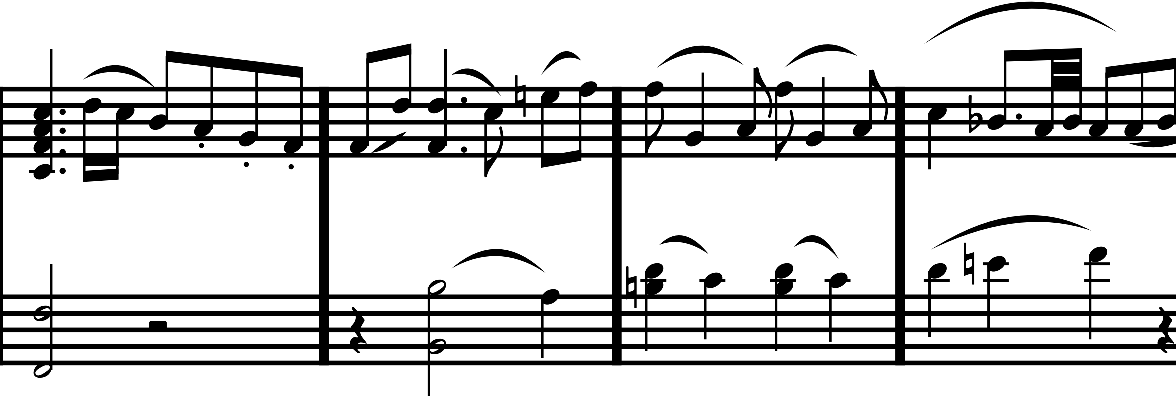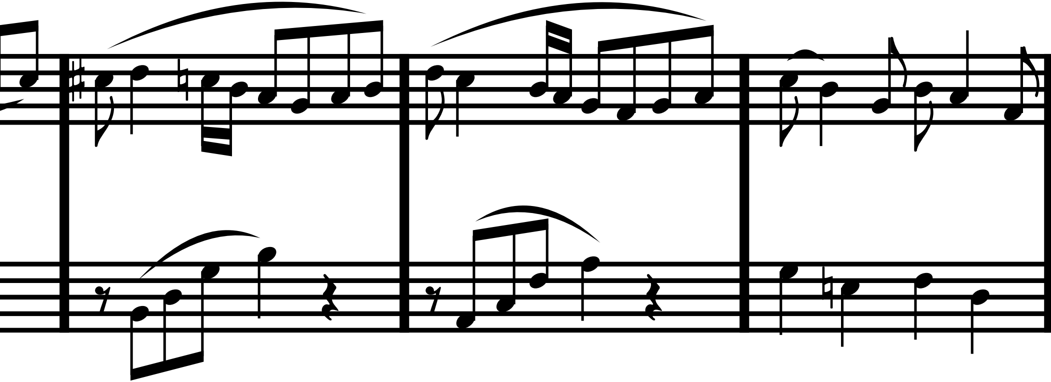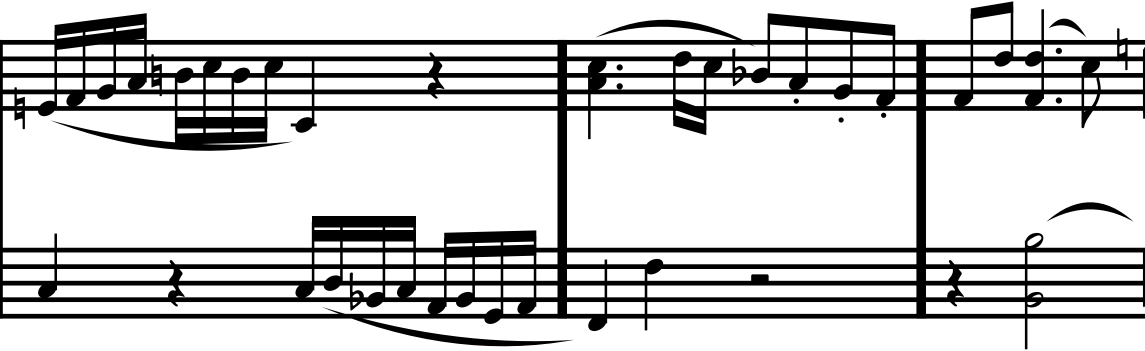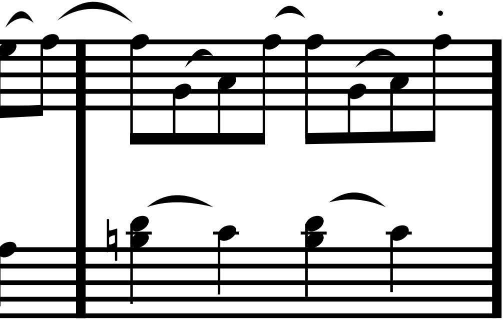
tr